

# ESCAPE

HAIR & BEAUTY

[www.escape-telford.co.uk](http://www.escape-telford.co.uk)

## Treatment Brochure Price Guide

Find us on



escapetelford

7 Bell Street, Wellington, Telford, Shropshire, TF1 1LS

**Tel: 01952 246003**

# INDEX

Cutting & Styling Services	Page 3
Colouring & Perming	Page 4
Kerastraight	Page 5
Kerastase	Pages 6 & 7
Olaplex	Page 8
Crystal Clear	Page 9
Elemis	Pages 10 & 11
Elemis Biotec	Pages 12 & 13
CACI	Pages 14 & 15
Gel Nail & Calgel Nails	Page 16
Shellac / Manicures / Pedicures	Page 17
Holistic & Massage Treatments	Page 18
Eye Treatments & HD Brows & Brow Lamination	Page 19
Lashes & LVL Lashes & Spray Tan	Page 20
Waxing & Intimate Waxing	Page 21

**L'ORÉAL**  
PROFESSIONNEL  
PARIS

**KÉRASTASE**  
PARIS

**ghd**  
good hair day every day

**CACI**

**OLAPLEX.**

**ELEMIS**

**CND**   
**Shellac**™

  
**HD BROWS**  
HIGH DEFINITION BEAUTY

  
**LASHES**  
IT'S IN YOUR NATURE

  
**CRYSTAL CLEAR**  
SKINCARE

# CUTTING & STYLING SERVICES

## LADIES

	Salon Director	Art Director	Style Director	Creative Stylist
Cut & Finish	45.00	43.00	40.00	35.50
Cut & Finish (Long Hair)	50.00	47.50	44.50	40.00
Total Re-Style	50.00	47.50	45.00	40.00
Wash & Cut	32.00	30.00	27.00	24.00
Blow Dry	27.00	25.00	23.00	22.00
Creative Blow Dry	30.00	29.00	27.50	25.50
Fringe Trim	5.25	5.25	5.25	5.25
Hair Up	38.00	38.00	32.00	-
Wedding Hair	by consultation			

## GENTS

Dry Cut	17.50	16.50	15.50	15.00
Wash & Cut	22.50	20.50	18.50	17.00

## CHILDREN (Tuesday - Friday Only) For under 11 yrs

Cut & Blow Dry	35.00	33.50	30.50	28.00
Wash & Cut	25.50	24.00	22.00	20.00

## SENIOR CITIZENS (Tuesday - Friday Only)

Cut & Blow Dry	34.50	33.50	30.50	28.00
Wash & Cut	25.00	23.50	21.50	19.50
Blow Dry / Set	22.00	21.00	19.50	18.50

## COLOUR



Root Colour	35.00
Full Head Colour Short Hair	40.00
Full Head Colour Long Hair	50.00
Roots and a few Foils	55.00
Parting Foils	36.00
T-Section Foil	40.00
Half Head Foils	62.00
Full Head Foils	78.00
Colour Around Foils	25.00
Bleach Toner Olaplex	76.00
Balayage / Ombre	90.00
Balayage / Ombre and Roots	105.00
Corrective Colour	105.00
L'Oreal Toner / Gloss	15.00 / 20.00
Wella Toner / Gloss	15.00 / 20.00

*\*A skin test is required 48 hours prior to colour services.*

*\* Colour price may vary due to length and thickness of hair at technicians discretion.*

*\* Deposit for certain services may be taken.*

## PERMING

Perm Short Hair	88.00
Perm long Hair	120.00

*\* All perms include cut and finish.*

*\* Perm price may vary due to length and thickness of hair at technicians discretion.*



# KeraStraight®



## WHY KERA STRAIGHT

Suitable for all hair types  
Strengthens & repairs hair.  
Eliminates frizz  
Humidity resistant

Using advanced protein technology, Ultimate Treatment is a game changer, transforming the shape and condition of all hair types. Our unique combination of low pH proteins will renew dry, damaged and weak hair, transforming it completely into healthy, straighter and stronger hair that looks and feels amazing. These incredible repairing agents rebuild the hair with added strength, vitality and shine providing a smooth, soft and straighter finish that lasts for up to 4 months, gradually fading from the hair.

Our innovative treatment will give you the hair you've always wanted. Ask your stylist today about how KeraStraight can deliver Gorgeous Made Easy for you.

**£155.00**

## IS YOUR HAIR...

Dry / Damaged  
Curly / Wavy / Frizzy  
Too Thick / Takes Too Long  
...or all of the above

One application of our KeraStraight Ultimate Treatment is a perfect solution for everyone who finds their hair hard to manage, dry & damaged or too time-consuming.



OUR MUST HAVE IN-SALON TREATMENT

## LOOKING TO TARGET YOUR KEY HAIR CONCERNS?

DISCOVER 30 POSSIBLE COMBINATIONS  
FOR AN INSTANT TRANSFORMATION.



*For Colour-treated Hair*

UP TO **70% MORE SHINE\***



*For Curly Hair*

UP TO **72HRS OF ANTI FRIZZ\*\***



*For Blonde Hair*

UP TO **93% LESS BREAKAGE\*\*\***

**FUSIO-DOSE**

*Treatment menu*

**KÉRASTASE**  
PARIS

*Discover more*



ENJOY A KÉRASTASE LUXURY MOMENT FOR ALL YOUR HAIR NEEDS

# Fusio-dose Ritual



£10.00

A two-step system blending a targeted concentrate with a conditioning booster, means you no longer have to decide on just one hair concern to combat.

**Instant results | 30 Personalised combinations | Highly scientific formulas infused with skincare actives**

The service begins with a professional diagnosis in salon. Your stylist will undertake a thorough diagnosis looking at your hair and scalp to identify your custom combination for you.

## 1 THE CONCENTRÉ

Targeting your primary hair concern

ANTI-BRASS



INFUSED WITH  
UV PIGMENT

NOURISHING



INFUSED WITH  
NIACINAMIDE

FORTIFYING



INFUSED WITH  
VEGETAL COLLAGEN  
PEPTIDE

INTENSE CARE



INFUSED WITH  
AMINO-ACID

REINFORCING



INFUSED WITH  
CERAMIDES

HEALTHY LOOKING CURLS



INFUSED WITH  
GLYCERIN

## 2 THE BOOSTER

Targeting your secondary hair need

CONDITIONING



INFUSED WITH  
HYALURONIC ACID

BRILLANCE



INFUSED WITH  
LACTIC ACID

ANTI-FRIZZ



INFUSED WITH  
PRO-KERATIN

NUTRITION



INFUSED WITH  
CAMELLIA OIL

RECONSTRUCTION



INFUSED WITH  
PROTEIN

\*Instrumental test with Concentré Chroma Absolu + Booster Brilliance \*\*Instrumental test with Concentré Chroma Absolu + Booster Anti-Frizz

\*\*\*Instrumental test, Concentré Resistance + Booster Cicablon vs classic shampoo on bleached hair





# OLAPLEX®

*"The salon treatment all COLOUR addicts need"*

## The original bond builder

Our patented OLAPLEX Bond Building technology works on a molecular level to repair damaged and broken bonds

-  **01** REPAIR THE BROKEN BONDS AND REJUVENATE HAIR.
-  **02** INCREASE TENSILE STRENGTH AND RESTORE ELASTICITY.
-  **03** PROTECT THE HAIR FOLLICLE FROM FURTHER BREAKAGE.



**In Colour Treatment**  
**Stand Alone Treatment**

**£10.00**  
**£15.00**



## FACIAL TREATMENTS



CRYSTAL CLEAR  
SKINCARE

### Crystal Clear Microdermabrasion

A salon facial that delivers instant visible results. An exfoliating facial which improves texture & appearance of the skin, reducing & smoothing fine lines.

Producing a smoother & more rejuvenated skin.

30 Minute Facial	£38.00
60 Minute Facial (includes hydrating mask)	£50.00
Course of 5 60 Minute Facials	£210.00
Course of 10 60 Minute Facials	£400.00



# ELEMIS

## ELEMIS TREATMENT MENU

### FACE: TOUCH

The hands of a highly trained ELEMIS therapist are profoundly effective anti-ageing tools. Using a combination of massage techniques from around the world, this is where intuition meets expertise with clinically proven results.

### TOUCH: ANTI-AGEING

#### **ELEMIS Pro-Collagen Age Defy** **£55.00**

Tackle fine lines & wrinkles with the clinically proven\* age-defying benefits of marine charged Padina Pavonica & Red Coral. Targeted massage encourages optimum cellular function for nourished, younger looking skin.

*\*Independent Clinical Trials*

#### **ELEMIS Pro-Definition Lift & Contour** **£55.00**

Powered by breakthrough technology, this facial helps restore the architecture of the face using the potent nutrients in plant actives found to help support the extra-cellular matrix. Creates a profoundly sculpted, youthful effect.

#### **ELEMIS Dynamic Resurfacing Precision Peel** **£55.00**

Clinically proven\* to target the signs of ageing & uneven skin tone, this pioneering precision treatment uses layers of enzymes for powerful exfoliation & renewal. A new start for smoother, younger-looking skin.

*\*Independent Clinical Trials*

#### **ELEMIS Peptide 24/7 Facial** **£55.00**

Inspired by the inner body clock and specifically created to support the look of tired skin, the Peptide 24/7 Facial features all you need to achieve that well-rested look.

If your skin is looking dull and tired; showing the impacts of a change of environment, exposures to UV light, travelling or - the worst offender - disruptive sleep patterns, we've got the perfect facial for you.

#### **ELEMIS Facial Taster** **£25.00**

Mini 30 minute introductory facial. Products tailored to clients skin care needs.



# ELEMIS

## TOUCH: SKIN SOLUTIONS

These targeted treatments will gently but firmly take on the challenges of sensitivity, oiliness and dullness for healthier complexions.

### ELEMIS Superfood Pro-Radiance

£45.00

A nutritional boost rich in superfoods and essential minerals designed to pack stressed, dull skin with energising, detoxifying actives. Clinically proven\* to leave skin plumper, radiant and lit up with good health.

*\*Independent Clinical Trials.*

### ELEMIS Sensitive Skin Soother

£45.00

Fragile skin needs special attention.

A soothing massage technique helps reduce the appearance of redness and protect against daily stresses. Texture and moisture levels are dramatically restored. Skin is left supremely soothed, comfortable and calm.

### ELEMIS Anti-Blemish Mattify and Calm

£45.00

A revelation for oily, congested or hormonal skin. This mattifying facial helps combat oil and shine, while intuitive massage helps restore micro-circulation. A deeply detoxifying treatment for clear, bright skin.





## THE UNIQUE FUSION OF ACTIVES, TOUCH & TECHNOLOGY

Join the revolution in facials: effective, results driven treatments that herald a turning point in beauty therapy



### A synergistic energy force of unique high-potency **ACTIVES**, Skin Lift **TOUCH** and advanced **TECHNOLOGY**.

- 5 technologies in 1 machine deliver dynamic skincare results with long term benefits
- 5 targeted facial treatments target specific skin needs
- Innovative, high-performance professional super-activators, mineral balms and gel-mask technology
- Re-boots cellular performance enhancing skin's ability to repair and rejuvenate
- Visibly transforms the skin to achieve new levels of beauty, health and radiance
- Rebalances the skin's micro-flora
- Delivers an uncompromising client experience
- Clinically and consumer tested with proven results

## 5 TECHNOLOGIES IN 1 MACHINE



ULTRASONIC  
PEEL



MICROCURRENT  
LIFT



GALVANIC  
REJUVENATE



LIGHT THERAPY  
REBALANCE



OXYGEN  
INFUSION



# 8 FACIAL TREATMENTS

## **RADIANCE RENEW**

This cellular-boosting treatment targets sluggish complexions. The ultrasonic peel stimulates the removal of impurities and dead skin cells, while the galvanic rejuvenating current restores moisture for instantly clearer and visibly brighter skin.

## **LINE ERASER**

Target wrinkles and energise the skin towards optimum performance with microcurrent pulses and red and blue light therapy. A powerfully rejuvenating facial treatment that effectively irons out wrinkles and fills out lines.

## **SKIN RESURFACER**

This revolutionary facial addresses skin tone, blemishes and fine lines to transform the texture of the skin. The ultrasonic peel, massage and light therapy deliver a complexion that has never been smoother.

## **FIRM-A-LIFT**

Rediscover the architecture of your face with this ground-breaking blend of massage and sculpting galvanic technology. Skin is visibly strengthened for a contoured complexion that is remarkably lifted.

## **PEPTIDE 24/7 SKIN SYNC**

Inspired by the body's miraculous inner clock and formulated to support tired complexions, our skin renewing BIOTEC 24/7 Skin Sync facial has been designed to target the look of tired skin and help you achieve a well-rested glow, around the clock.

## **BLEMISH CONTROL**

A deep cleansing facial that detoxifies and repairs damaged tissue. Ultrasonic vibration, massage and galvanic currents thoroughly decongest and exfoliate. Powerful anti-oxidants soothe, while light therapy helps clear the complexion.

## **SENSITIVE SKIN**

This anti-redness treatment soothes sensitive skin. An oxygen infusion encourages cellular restoration, while red light therapy and calming anti-oxidants improve the skin's ability to repair itself. The result is calm and soothed skin.

## **SUPER-CHARGER FOR MEN**

The facial to de-stress, de-age and de-fatigue the male complexion while activating ultimate skin dynamism. Ultrasonic peeling and galvanic current deliver a deep clean for a multi-tasking, time efficient solution.

**Each Facial Treatment**  
**£50.00**

**Buy a course of any 4 biotec facial treatments  
and get your 5th FREE**



# CACI

## CACI Signature Non Surgical Face Lift

Caci's signature Non-Surgical Facial toning is an advanced non-invasive facial, with twenty years medical research behind it. Microcurrent impulses will lift & tone the facial muscles & the neck area, whilst improving the skin elasticity & reducing the appearance of fine lines & wrinkles. This gives a more youthful, fresh appearance & glow.

<b>1 Treatment</b>	<b>£50.00</b>	<b>Course of 5</b>	<b>£225.00</b>
<b>Course of 10</b>	<b>£450.00</b>		

## Add on to the CACI Signature any of the following:-

CACI Jowl Lift	£10.00	CACI Lip Plump	£10.00
CACI Wrinkle Revolution	£10.00	Hydratone Mask	£10.00
Peel	£10.00		

## CACI Ultra Skin Rejuvenation

The Ultra Skin Rejuvenation treatment uses ultrasonic peeling to revitalise & deeply cleanse the skin, leaving a brighter, smoother complexion. CACI's unique Wrinkle Comb will then target fine lines & wrinkles providing a non-invasive alternative to collagen injections with LED light therapy to help heal the skin.

<b>1 Treatment</b>	<b>£45.00</b>	<b>Course of 3</b>	<b>£100.00</b>
--------------------	---------------	--------------------	----------------

## CACI Ultra Anti Aging

Microcurrent facial toning & lifting is added to the Ultra Skin Rejuvenation facial to lift, firm & tone sagging facial muscles.

<b>1 Treatment</b>	<b>£75.00</b>	<b>Course of 5</b>	<b>£487.00</b>
<b>Course of 10</b>	<b>£675.00</b>		

## CACI Eye Revive

The New CACI Eye Revive treatment uses microcurrent to gently tighten & tone sagging muscles around the eye area, whilst reducing the appearance of fine line & wrinkles, puffiness & dark circles. The deeply nourishing Hydro Eye Mask is then applied to soothe the skin.

<b>1 Treatment</b>	<b>£35.00</b>	<b>Course of 5</b>	<b>£135.00</b>
<b>Course of 10</b>	<b>£270.00</b>		

## CACI Jowl Lift

Caci jowl lift has been developed to specifically target muscle laxity around the jawline which can cause drooping jowls and loose skin. This treatment is designed to lift and firm the muscles and refine facial contours using quad probes to double the lifting action of the Caci treatment.

<b>1 Treatment</b>	<b>£28.00</b>	<b>Course of 5</b>	<b>£115.00</b>
<b>Course of 10</b>	<b>£210.00</b>		



## CACI Acne Treatment

This soothing treatment targets severe acne concerns where exfoliation is not advised. The treatment uses blue & red light therapy (renowned for its anti-bacterial & anti-inflammatory healing properties) combined with the Hydro Mask to soothe & calm, as well as reduce redness & irritation.

**1 Treatment**

**£25.00**

**Course of 3**

**£60.00**

## CACI Hydratone Facial.

**£25.00**

The Hydratone Facial is a deeply nourishing treatment that hydrates & tones. It combines microcurrent rollers (which help restore muscle tone & firmness) with the hydro mask. The hydro Mask is infused with collagen, hyaluronic acid & rose water to deeply nourish & deliver a surge of moisture to the skin that will soothe & calm any skin redness & irritation.

## CACI Wrinkle Revolution.

**£25.00**

Target deep lines & wrinkles, such as crow's feet or laughter lines with the CACI Wrinkle Comb. This treatment is a non-invasive, needle free alternative to collagen injections & dermal fillers that will instantly plump fine lines & wrinkles from the very first treatment.

## CACI Lip Treatment

**£25.00**

Get those lips looking juicy & luscious. CACI's award winning Amino Lift Peptide Complex is combined with the Wrinkle Comb & red LED light therapy to instantly plump the lips & soften lines, typically associated with smoking, giving the perfect party pout.

## CACI Ultrasonic Peel.

**£25.00**

Ultrasonic skin peeling provides a far gentler & less aggressive alternative to traditional microdermabrasion methods of skin exfoliation.

Deep cleanses, exfoliates & revitalises the skin.



Hydratone Facial



Jowl Lift



Eye Revive



## GEL NAILS



*The perfect extension in half of  
the time and half of weight*

### APRÉS **GEL** EXTENSION SOFT

A NEW SYSTEM ENSURE LONG-LASTING  
\*3 WEEKS ADHESION TO NATURAL NAIL

Aprés Full Set with Halo Gel Polish	£40.00
Single Nail Repair	£10.00
Soak Off / Removal	£10.00
Soak Off and Tidy (our work only)	£18.00



*Aprés Gel-X is the world's first and only soft gel nail extension system!  
Fast and easy to apply, Gel-X nail tips and Extend gel require very little filing,  
no dust, no odour and no damage to natural nails!*

## CALGEL NAILS

Calgel nails are slightly longer lasting than Shellac and more breathable for the natural nail.

Calgel Mini Manicure ( <i>Nails shaped, cuticle care &amp; calgel</i> )	£36.00
Calgel Full Pedicure	£43.00
Calgel Removal ( <i>with Manicure or Pedicure</i> )	£12.00
Calgel ONLY Removal & Oil	£20.00



## SHELLAC

**Shellac Manicure** £27.50

Nail preparation to include filing & cuticle work followed by Shellac colour application.

**Shellac Manicure with Removal** £35.00

Nail preparation to include filing & cuticle work followed by Shellac colour application.

**Shellac Pedicure** £40.00

Foot soak in pedicure chair followed by preparation to include filing & cuticle work, concluded with a Shellac colour application of your choice.

**Shellac Luxury Pedicure** £45.00

Nail preparation to include filing & cuticle work, exfoliation, hard skin treatment & foot massage. Followed by Shellac colour application.

**Shellac Removal** £10.00

Add to any pedicure

*\*Please note our removal system will dissolve CND Shellac products only\**

## MANICURES

**Express Manicure** £25.00

Includes all cuticle work nail shaping & polish.

**Luxury Spa Manicure** £40.00

An indulgence of rich moisture. A spa manicure with a fragrant bouquet of gardenia & jasmine, leaves hands feeling soft, supple & hydrated. Includes nail shaping, cuticle work, hand scrub, mask & massage, heated mitts & CND Vinylux application of your choice.

## PEDICURES

**Express Pedicure** £30.00

Includes foot spa, hard skin treatment, cuticle work, nail shaping & polish.

**Luxury Spa Pedicure** £40.00

A botanical blend of soothing chamomile & purifying sandalwood will do much more than soothe, soften & moisturise the feet- it will leave the spirit radiant & glowing. Includes the express pedicure treatment plus foot mask, heated booties, massage & CND

*(Please bring open toe shoes for pedicures)*



# HOLISTIC & MASSAGE TREATMENTS

## Aromatherapy Massage

Using essential oils blended especially for your needs, to relieve tension. Balance the bodies energies & achieve great mental satisfaction.

**Full Body** £45.00

**Back, Neck & Shoulder** £35.00

## Lava Shell Massage

The warmth of the Tropics in the palm of your hands, experience the warmth & smoothing relief of massage as the therapist glides Lava Shells around the body. The heat from the Lava Shells is great for anyone suffering from muscle tension, soreness or stress & restores the body & mind.

**Full Body** £50.00

**Back, Neck & Shoulder** £40.00

## Hopi Ear Candle Treatment

£35.00

Hopi Ear Candling is a relaxing treatment involving a hollow candle being placed in the ear and let burn for 10-12 minutes. The warmth produced helps to soften any wax and the gentle vibrations from the flame massage the ear drum. Ear candling is brilliant for anyone suffering from headaches and sinus problems or anyone wanting a deeply relaxing treatment.

## Swedish Massage

For the relief of every day stress, aches & pains. Relaxes tense muscles, aids circulation & drainage.

**Full Body** £45.00

**Back, Neck & Shoulders** £35.00

**Face, Neck & Shoulders** £35.00

## Hot Stone Massage

A massage 10 times more effective than a massage using the hands. By using hot volcanic basalt stones we can give you a wonderful massage experience. That deeply penetrates the muscle. A great massage for people with problem tension areas.

**Full Body** £50.00

**Back, Neck & Shoulders** £40.00

## Reflexology

Reflexology is a deeply relaxing holistic therapy on the feet that treats the entire body. Each area of the feet corresponds with a different area or organ of the body and during a reflexology session we can treat the whole body by stimulating certain areas via specialised thumb and finger techniques and movements. When the body is in a state of deep relaxation, physical and emotional healing is possible. Tension is reduced, blood vessels relax, and muscles are soothed, enabling the body's systems to function efficiently eliminating toxins and improving well-being.

Everybody can benefit from this natural, non-invasive therapy. It can be used either as a one-off relaxation treatment or on a regular basis in order to target specific health conditions.

**60 minutes** £50.00





## EYE TREATMENTS

Eye Brow Wax	£11.00
Eye Brow Tint	£11.50
Eye Lash Tint	£14.50
All of the above	£28.00
Eye Brow & Eye Lash Tint	£21.00

*\*patch test required 48 hours prior to tinting*

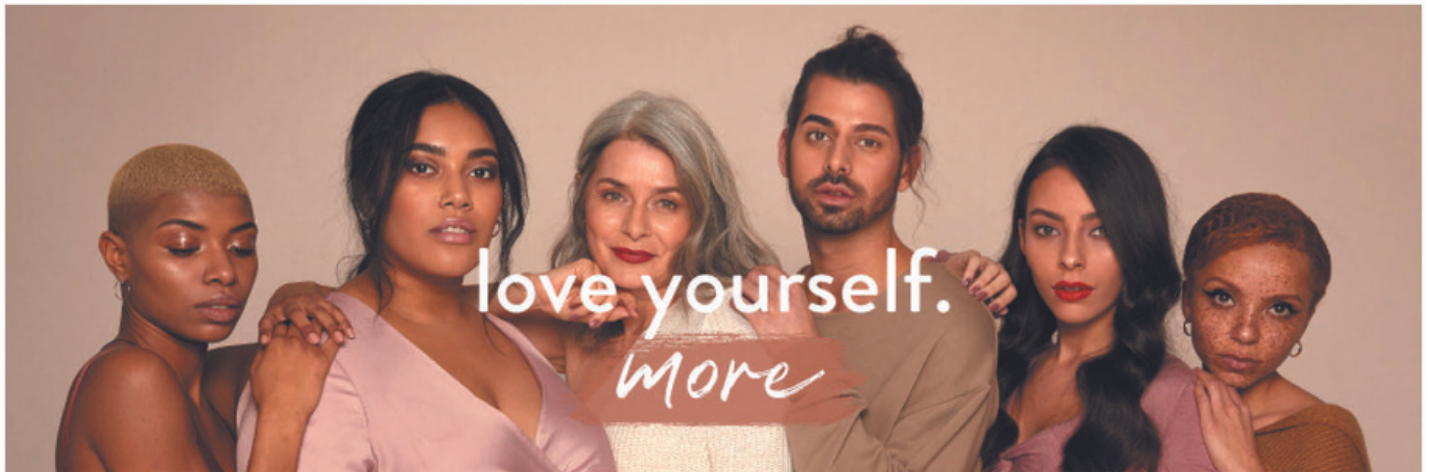

**HD Brows** is a seven step eyebrow shaping treatment. It involves a combination of techniques including tinting, waxing & threading. We also stock a full range of products you can purchase to enhance your brows between visits.

£28.00

Ask about our infill service available between appointments  
(Exclusive to HD Clients Only)

£15.00

Receive your HD addicts card & get your 6th treatment.

*\*Patch test required 48 hours prior to treatment*

**Brow Lamination** is an eyebrow perming treatment that involves correcting the brow shape by setting the hairs in place using a chemical solution. Brow lamination is a two step process. Firstly, a cream is applied that breaks down bonds in the eyebrow hairs so they can be manipulated into a new position. This is followed by a second cream that rebuilds these bonds and sets them in their new position. If you have unruly, flat or downward growing hairs, eyebrow lamination can change the direction of growth to create a more uniform look with a higher arch and a more desirable brow shape for up to 6 weeks.

£25.00

with wax

£30.00

with wax and tint

£40.00

## LASHES

Full Set Classics Individual Lashes	£50.00
2 Weeks Lashes Infill	£28.00
3 Weeks Lashes Infill	£35.00
Lash Removal	£10.00



### LVL Lashes

The revolutionary natural alternative to lash extensions. Provides longer looking lashes with instantly visible results without the need for extensions or harsh perming solutions **£47.00**  
(including brow shape & brow tint)



*\*Patch test required 48 hours prior to treatment.  
Booking cannot be taken until patch test has been done. £10 booking fee required, redeemable on treatment.*

*\*No contact lenses please. Please attend your appointment with no make-up on.*

*\*For 48 hours AFTER your treatment you need to avoid getting your lashes wet.*

## SPRAY TAN

sienna

Full Body	£15.00
Half Body	£10.00

- \* Before your spray tan, no deoderant, no body creams.
- \* Please wear loose clothing and flip flops.

Don't forget your addicts card!





## WAXING

An instant method of hair removal. With regular waxing the hair grows back finer & weaker at least 4 weeks growth required.

1/2 Leg Wax (Upper)	£22.00
Full Leg Wax	£30.00
Under Arm	£15.00
Forearm	£15.00
Full Arm	£22.00
Lip or Chin	£9.00
Lip & Chin	£15.00
Eye Brow	£11.00
Brow, Lip & Chin	£22.00
Side of Face	£12.00
Back & Shoulder	£28.00
Chest	£28.00
Nasal	£10.00

## INTIMATE WAXING

**Bikini Line 'What you can see'** **£17.00**

A quick gentle, two side panel wax in the knicker line & crease of leg.

**The Brazilianm 'Landing Strip'** **£25.00**

**The Hollywood 'The lot off'** **£40.00**

*(follow up within 8 weeks £35.00)*

Completely bare (if required) - a thorough wax that removes all pubic hair from back to front, le derriere (if specified) & inner & outer labia.

We recommend that all our clients avoid applying products (perfume, highly fragranced body lotion & such like) swimming, tight clothing, the sun & sun beds for the first 24 hours after waxing.

# **GIFT CARDS AVAILABLE IN SALON OR ONLINE**

## **@ [www.escape-telford.co.uk](http://www.escape-telford.co.uk)**

The ideal present for that special occasion, special person or just to say thank you!

An Escape Gift Card is supplied in its own envelope with a treatment brochure so that the lucky recipient can see the complete range of services that are on offer. The Gift Card can be used for any beauty, hair or even on retail products.

*(Cards are valid for 6 months from date of purchase)*

**For the latest News, Offers & Promotions**

**Why not take a look at our website....**

**YOU CAN NOW BOOK YOUR APPOINTMENT & PURCHASE YOUR GIFT CARDS ONLINE 24 HOURS A DAY**

**[www.escape-telford.co.uk](http://www.escape-telford.co.uk)**

## **Trading Policies**

Cancellations - As you can appreciate appointments that are booked & not kept can effect business, so we regret that we do have to charge a cancellation fee of 50% if an appointment is not cancelled within 24 hours. No shows will be charged at full price.

If more than 10 minutes late, we cannot guarantee your full treatment.

All prices are inclusive of VAT.

On treatments taking longer than 1 hour we require a non-refundable deposit of 50%.

Special offers or promotions cannot be used in conjunction with each other.

Prices & terms are correct at the time of printing but can be changed at managements discretion.

All courses sold for beauty treatments are valid for 6 months from date of purchase.

Courses must be pre-paid & are non-refundable & non transferable.

Escape is the trading name for Gary Edward Ltd.

Company No. 8484677

VAT No. 868 8531 66



# Presence

---

## CARD & GIFT SHOP

We stock a wide range of.....

- Cards for all occasions
- Jelly Cats ● Lily Flame Candles ● Stationery
- Gift Ideas ● Helium balloons for all occasions
- Balloons ● Cake Candles ● Confetti ● Banners
- Badges ● Gift bags ● Wrapping paper / tags / bows
- Jewellery ● Scarves
- and lots more.....

Why not take advantage of our  
**Loyalty Scheme**

Collect 10 stamps, then you can  
claim A FREE GREETING CARD  
up to the value of £3.00



1a Cheapside, Shifnal, Shropshire, TF11 8BN

**Tel: 01952 463804**

[www.presencecardsandgifts.co.uk](http://www.presencecardsandgifts.co.uk)

Find us on



[presencecard&giftshop](http://presencecard&giftshop)

# ESCAPE

HAIR & BEAUTY

[www.escape-telford.co.uk](http://www.escape-telford.co.uk)

7 Bell Street, Wellington, Telford,  
Shropshire, TF1 1LS

**Tel: 01952 246003**

Find us on   **escapetelford**

## OPENING TIMES

Monday	Closed
Tuesday	09.00 - 19.00
Wednesday	09.00 - 17.00
Thursday	09.00 - 19.00
Friday	09.00 - 17.00
Saturday	08.30 - 15.30

*\*opening times are subject to  
change due to holidays*



**H A I R**

2 Albert Place, Donnington, Telford, TF2 8AF

**Tel: 01952 605216**

 **U2 Hairdressing** 

## OPENING TIMES

Monday	Closed
Tuesday	09.30 - 17.30
Wednesday	09.30 - 19.00
Thursday	09.30 - 19.00
Friday	09.30 - 17.30
Saturday	09.00 - 16.00

*\*opening times are subject to  
change due to holidays*